

z:\deman\projects\0717-062-kettle-point-vmp\autocad drawings\0717-062-dean-condos 1-6.lrc 20201009.dwg Plotter: 10/9/2020

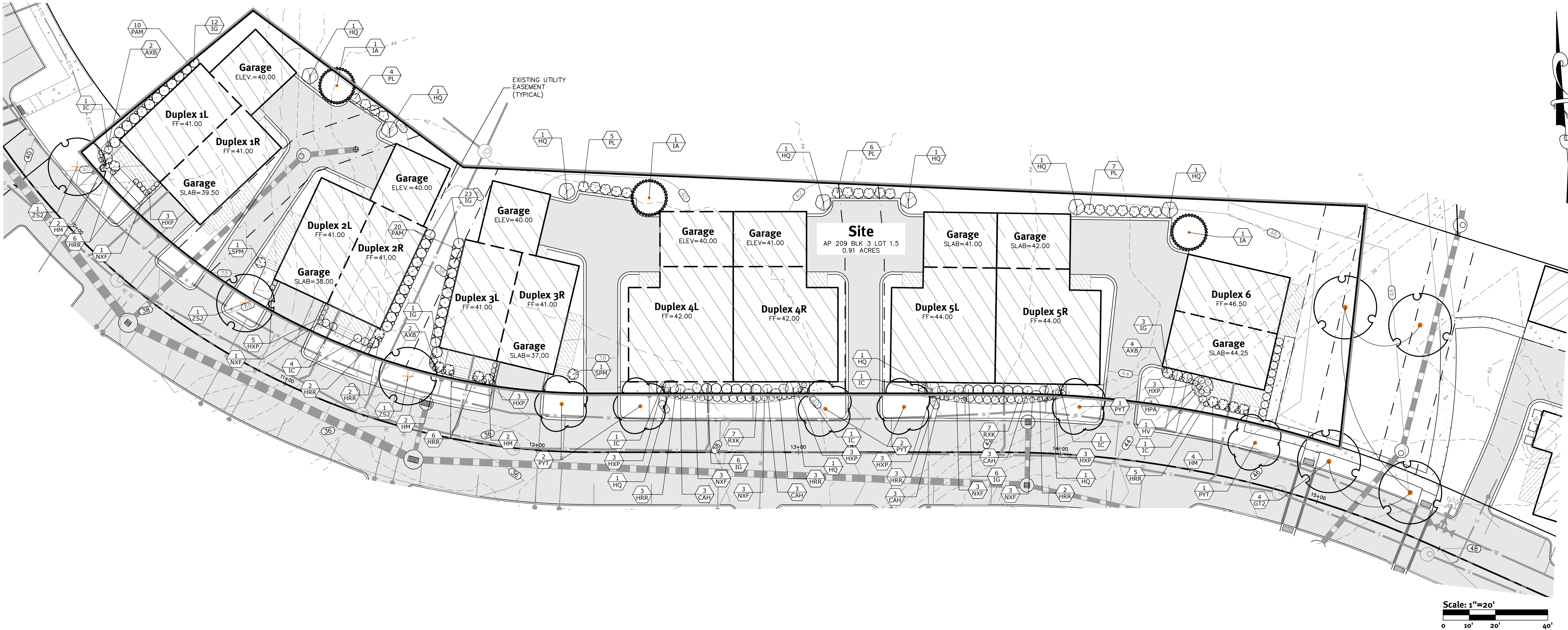

PLANT SCHEDULE						
TREES	CODE	QTY	BOTANICAL NAME	COMMON NAME	CONT	CAL
	GT2	4	Gleditsia triacanthos `Skyline`	Skyline Honey Locust	B & B	2.5/3" CAL
	IA	3	Ilex opaca	American Holly	7/8` B&B	
	PYT	5	Pyrus calleryana `Trinity` TM	Trinity Pear	B & B	2.5/3" CAL
	ZS2	4	Zelkova serrata `Village Green`	Sawleaf Zelkova	B & B	2.5/3" CAL

PLANT SCHEDULE					
SHRUBS	CODE	QTY	BOTANICAL NAME	COMMON NAME	SIZE
	CAH	12	Clethra alnifolia 'Hummingbird'	Summersweet	3 gal
	HV	1	Hamamelis virginiana	Common Witch Hazel	5/6' B&B
	HM	12	Hydrangea macrophylla 'Endless Summer' TM	Bailmer Hydrangea	5 gal
	HQ	11	Hydrangea quercifolia 'Snow Queen'	Snow Queen Oakleaf Hydrangea	4/5' HT
	IC	21	Ilex crenata 'Helerii'	Heler Japanese Holly	3 gal
	IG	50	Ilex glabra 'Shamrock'	Inkberry	3-4' HT
	PL	22	Prunus laurocerasus 'Otto Luyken'	Luykens Laurel	3-4' HT
	RXK	14	Rosa x 'Knockout' TM	Rose	3 gal
	SPM	2	Syringa patula 'Miss Kim'	Miss Kim Lilac	5 gal
ANNUALS/PERENNIALS	CODE	QTY	BOTANICAL NAME	COMMON NAME	SIZE
	AXB	8	Astilbe x arendsii 'Bridal Veil'	Bridal Veil Astilbe	1 gal
	HRR	31	Heimerocallis x Everblooming Mix	Happy Returns & Ruby Stella Daylily Mix	2 gal
	HPA	3	Hosta plantaginea 'Aphrodite'	Fragrant Plantain Lily	2 gal
	HXP	26	Hosta x 'Patriot'	Patriot Hosta	2 gal
	NXF	14	Nepeta x faassenii 'Blue Wonder'	Catmint	1 gal
GRASSES	CODE	QTY	BOTANICAL NAME	COMMON NAME	SIZE
	PAM	30	Pennisetum alopecuroides 'Moudry'	Oriental Fountain Grass	2 gal

z:\deman\projects\0717-062 kettle point- vmp\autocad drawings\0717-062-dean-condos 1-6 linc 2020\009.dwg Plotter: 10/9/2020

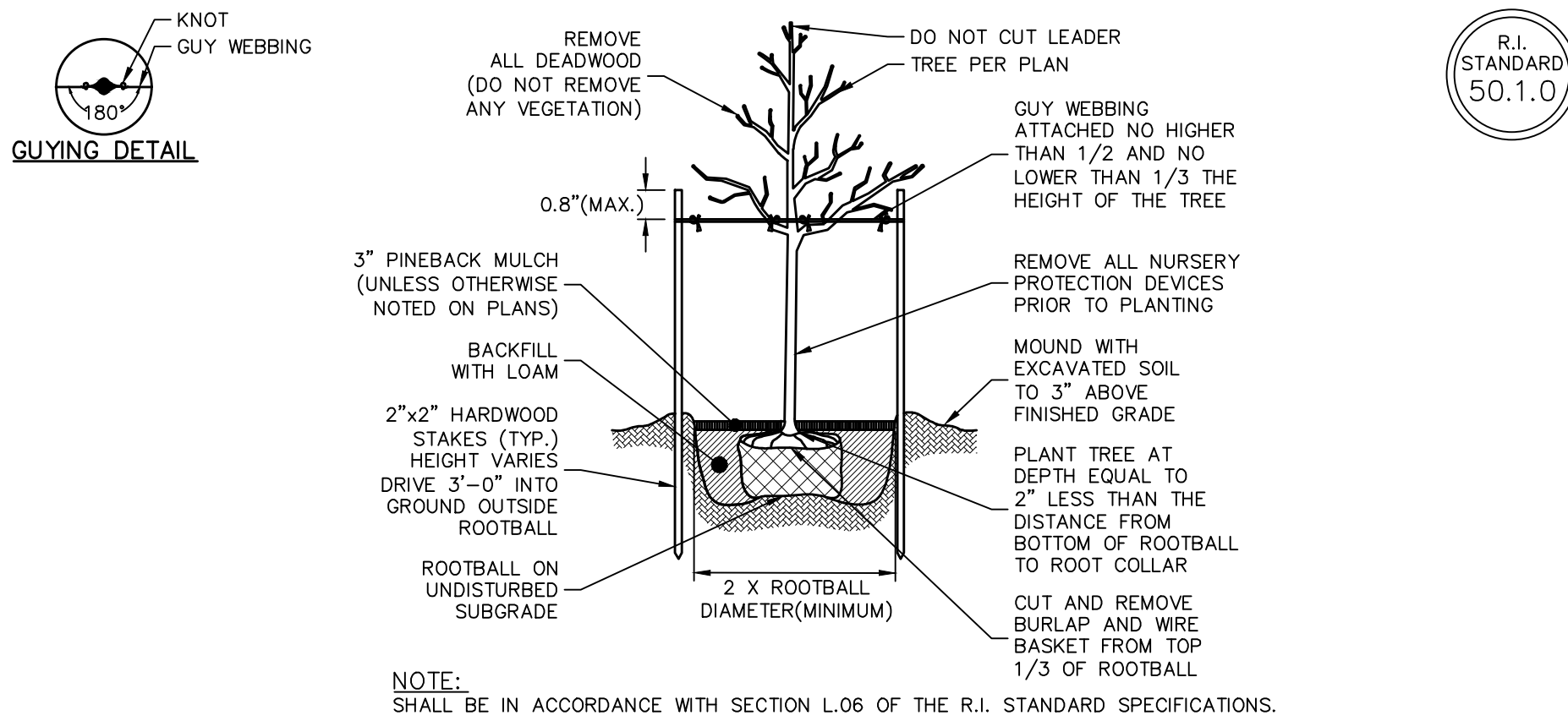

Large Tree Staking and Planting Detail
(2" Caliper and Greater)
NOT TO SCALE

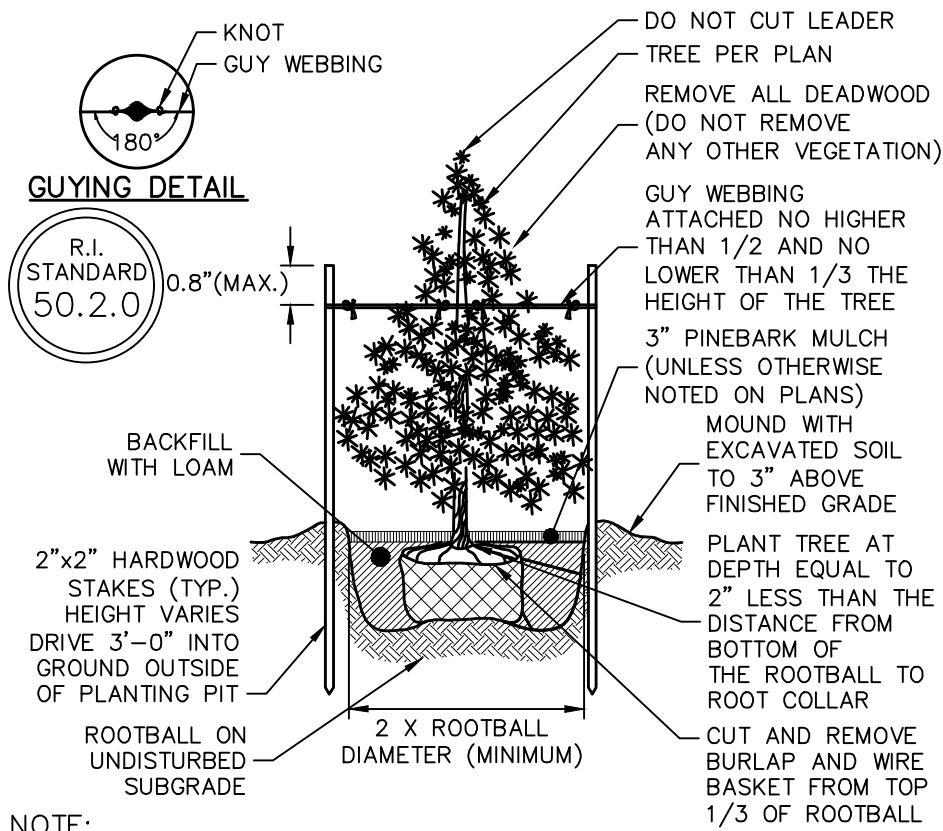

Evergreen Tree Planting Detail
(4'-0" High and Greater)
NOT TO SCALE

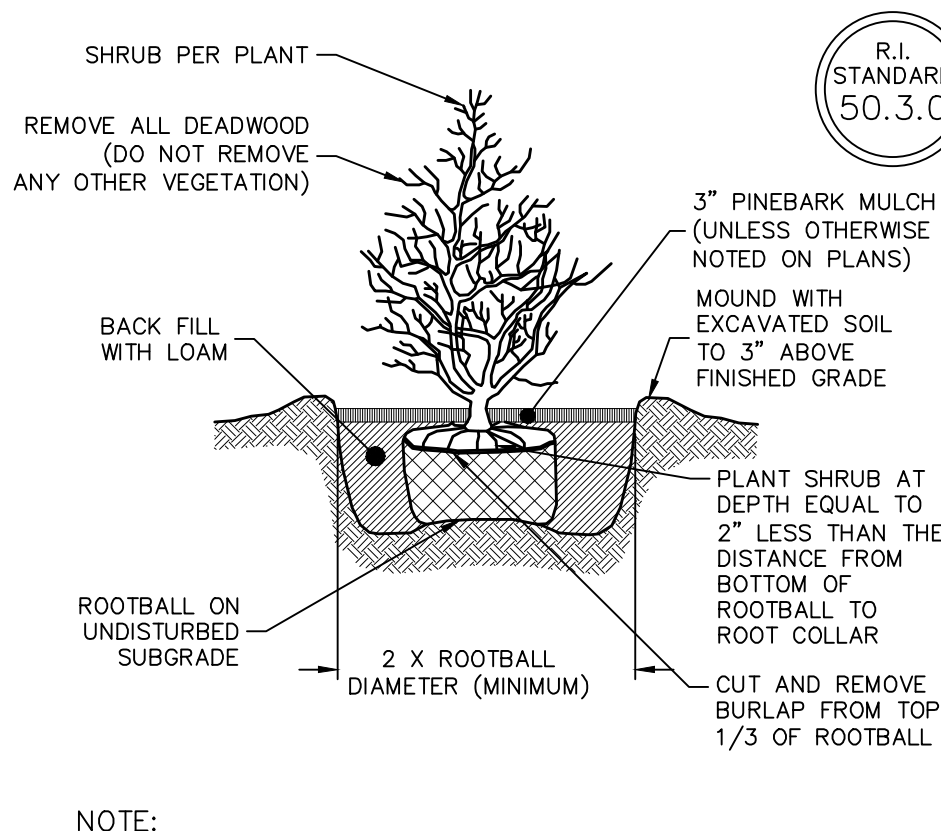

Ball and Burlap Shrub Planting Detail
NOT TO SCALE

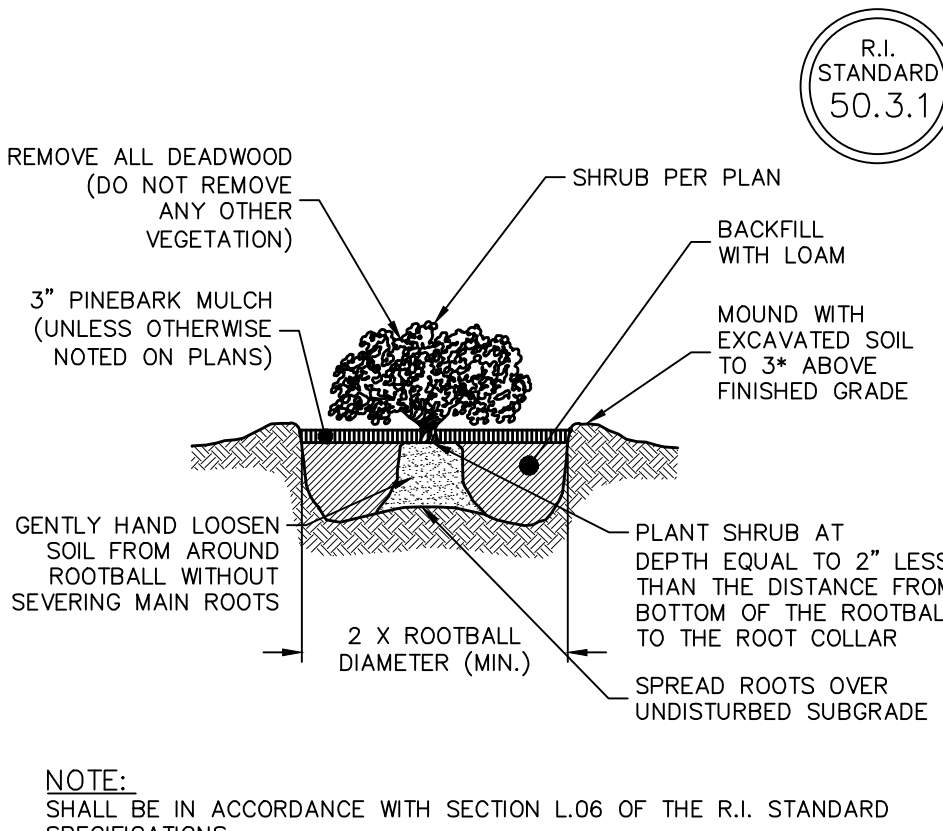

Container Grown Shrub Planting Detail
NOT TO SCALE

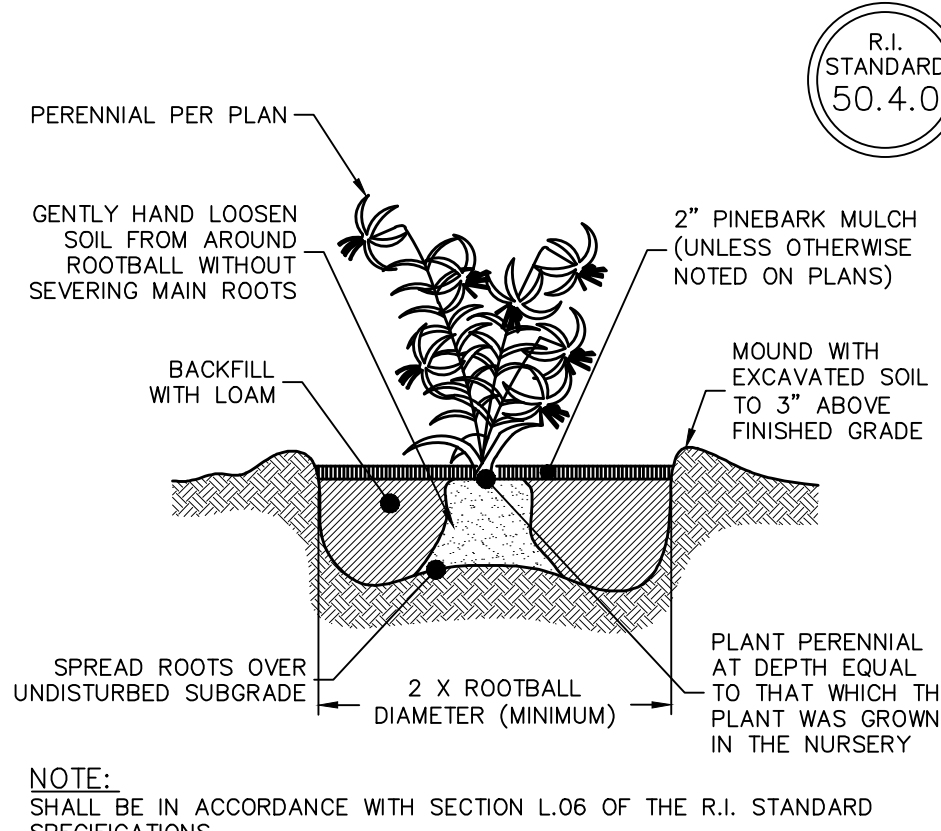

Perennial Planting Detail
NOT TO SCALE

General:

- THIS PLAN IS TO BE USED FOR THE SELECTION, LOCATION AND INSTALLATION OF PLANT MATERIALS ONLY AND IS NOT TO BE USED FOR ANY OTHER PURPOSE.
- UTILITIES SHOWN ARE APPROXIMATE ONLY. IT IS THE RESPONSIBILITY OF THE CONTRACTOR TO FIELD VERIFY THE LOCATION OF ALL UTILITIES BEFORE ANY EXCAVATION. DIG-SAFE SHALL BE CONTACTED AT LEAST 72 HOURS BEFORE EXCAVATION. DIG-SAFE CAN BE REACHED AT 1-888-344-7233.

Planting:

- PROVIDE QUALITY PLANTS IN THE GENUS, SPECIES AND VARIETY INDICATED IN THE PLANT SCHEDULE, COMPLYING WITH APPLICABLE REQUIREMENTS OF "ANSI Z60.1 AMERICAN STANDARD FOR NURSERY STOCK."
- PROVIDE PLANTS IN THE SIZE AND NUMBER INDICATED IN THE PLANT SCHEDULE. PLANTS SHALL BE GROWN IN NURSERIES LOCATED IN THE NORTHEASTERN U.S.
- DELIVER FRESH DUG TREES WHICH ARE BALLED AND BURLAPPED, AND SHRUBS WHICH ARE BALLED AND BURLAPPED OR IN NURSERY CONTAINERS. ALL PLANTS ARE TO BE HEALTHY, VIGOROUS AND FREE OF INSECTS AND DISEASE.
- PLANTS ARE TO BE INSTALLED AS SPECIFIED IN THE PLANTING DETAILS WITH ADEQUATE WATER PROVIDED DURING PLANTING TO ALLOW COMPACTION OF THE PLANTING SOIL TO PREVENT ANY AIR POCKETS OR SETTLEMENT AFTER PLANTING.
- ALL PLANTING BEDS ARE TO BE COVERED WITH 2" SHREDDED HARDWOOD BARK MULCH.
- ALL DECIDUOUS AND EVERGREEN TREES OVER 5' TALL ARE TO BE STAKED AS SHOWN IN THE PLANTING DETAILS. TREES ARE TO REMAIN PLUMB AND SHALL BE ADJUSTED AS NEEDED. ALL STAKES, GUY WIRES AND OTHER HARDWARE ARE TO BE MAINTAINED AND REMOVED WHEN NO LONGER NEEDED.
- RECOMMENDED PLANTING DATES ARE MARCH 15 TO JUNE 15 AND SEPTEMBER 15 TO NOVEMBER 15.
- PLANT SUBSTITUTIONS SHALL BE ALLOWED BASED ON AVAILABILITY ONLY WITH DIRECT APPROVAL FROM THE LANDSCAPE ARCHITECT.

Maintenance & Warranty:

- THE CONTRACTOR SHALL WARRANTY ALL PLANTS FOR A PERIOD OF ONE YEAR AFTER THE DATE OF SUBSTANTIAL COMPLETION AGAINST DEFECTS INCLUDING DEATH AND UNSATISFACTORY GROWTH.
- AFTER PLANTING IS COMPLETED, THE OWNER SHALL BE RESPONSIBLE TO PROVIDE ADEQUATE WATER TO ENSURE HEALTHY AND VIGOROUS GROWTH.
- ANY PLANT WHICH IS NOT HEALTHY AND GROWING VIGOROUSLY AFTER ONE YEAR SHALL BE REPLACED BY THE CONTRACTOR IN CONFORMANCE WITH THE PLANTING SPECIFICATIONS.
- IF NECESSARY, THE CONTRACTOR SHALL OVERSEED OR SOD ANY AREAS WHICH ARE NOT SUBSTANTIALLY COVERED BY ADEQUATE GRASS GROWTH FOR ONE YEAR AFTER THE INITIAL SEED APPLICATION.

Loaming & Seeding Notes:

- AFTER ROUGH GRADING IS COMPLETED, ALL DISTURBED AREAS OUTSIDE OF PLANTING BEDS, ARE TO BE BROUGHT TO AN ELEVATION OF 4" BELOW THE PROPOSED FINISHED GRADE. IF COMPACTED, THE SUBGRADE IS TO BE SCARIFIED TO A DEPTH OF 12" WITH THE TEETH OF A BACKHOE TO RESULT IN AN UNCOMPACTED SUBSOIL. THEN 4" OF GOOD QUALITY TOPSOIL IS TO BE APPLIED AND RAKED TO FINISHED GRADE.
- THE TOPSOIL IS TO BE GOOD QUALITY LOAM, FERTILE AND FREE OF WEEDS, STICKS AND STONES OVER 3/4" IN SIZE AND OTHERWISE COMPLYING WITH SECTION M.18.01 OF THE RI DOT STANDARD SPECIFICATIONS FOR ROAD AND BRIDGE CONSTRUCTION.
- PRIOR TO SEEDING OR SODDING, FERTILIZE WITH 10-10-10 OR EQUIVALENT ANALYSIS. AT LEAST 40% OF THE FERTILIZER NITROGEN SHALL BE IN SLOW RELEASE FORM. INCORPORATE THE FERTILIZER INTO THE TOP 1-2" OF THE PLANTING SOIL. APPLY AT A RATE OF 8 LBS. PER 1000 SQUARE FEET.
- LIME IS TO BE APPLIED AT A RATE OF ONE TON PER ACRE AND UNIFORMLY INCORPORATED INTO THE TOP 1-2" OF TOPSOIL.

SEEDING

- THE AREAS OUTSIDE THE PLANTING BEDS SHALL BE SEEDED AS FOLLOWS:
- AFTER THE SEED BED IS PREPARED, SEED IS TO BE BROADCAST EVENLY OVER THE SURFACE AND WORKED INTO THE TOP 1" OF SOIL.
- SEED SHALL BE AN ENDOPHYTIC ENHANCED MIX (AVAILABLE FROM ALLEN'S SEED STORE, SOUTH COUNTY TRAIL, EXETER, RI) OR APPROVED EQUAL. APPLY AT A RATE OF 5-7 LBS. PER 1000 SQUARE FEET.
- BY WEIGHT
30% IMPROVED PERENNIAL RYEGRASS
30% TURF TYPE TALL FESCUE
30% CHEWINGS FESCUE
10% KENTUCKY BLUEGRASS 98/85
- RECOMMENDED SEEDING DATES ARE MARCH 15 TO JUNE 15 AND SEPTEMBER 15 TO NOVEMBER 15.
- RATHER THAN SEEDING AS DESCRIBED ABOVE, THE CONTRACTOR MAY HYDROSEED USING AN EQUIVALENT SEED MIX.



East Providence Waterfront District Commission Approval	CHAIRPERSON: DATE:
--	-----------------------

The contractor is responsible for all of the means, methods, safety precautions and requirements, and any comments or instructions in connection with this plan and design.

10-22-2020	Waterfront Commission Re-submission	B.D.C.	By:	Design By: B.D.C.
09-22-2020	Waterfront Commission Submission	B.D.C.	By:	
10-22-2020	DATE	DESCRIPTION	Drawn By: B.F.L.	